

INSPIRED BY BRAVE BOAT HEADWATERS



Photo by Tom Hibschan

The Brave Boat Headwaters Vision

- Establish a 150-acre nature preserve.
- Connect Norton Preserve and Rachel Carson Wildlife Refuge, creating a conservation corridor.
- Protect the water quality of Brave Boat Harbor.
- Create a place for hands-on, outdoor education.
- Provide habitat for rare and endangered species.

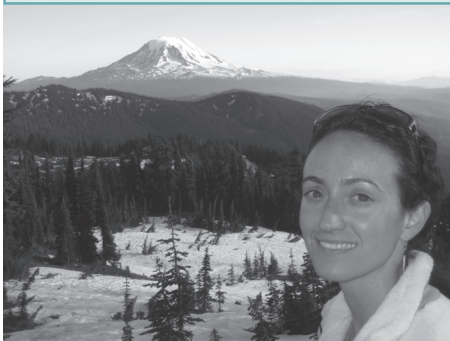

Kate Hibschan, who grew up in Kittery and now lives out west, shares what inspires her support for Brave Boat Headwaters.

"I think we all have a special place from our childhood. Brave Boat Harbor was mine. I grew up playing amongst its grass, mud, and wildlife.

I was aware of how special its ecosystem was. There were certain plants and animals that I only saw there: large, graceful birds snacking on the baby fish growing in the backwaters, marsh lavender that seemed to bloom underwater, horseshoe crabs. There was also a stillness I felt only when there.

I learned about Rachel Carson at home and in school and realized how lucky I was to live near a refuge born from her insight. Brave Boat Headwaters is an opportunity to continue her legacy.

I'm proud to have grown up in Kittery and want

to be able to show my children and grandchildren its beauty the way I experienced it.

Rich or poor, we all deserve to experience nature in our daily lives. Those of us who can afford to help build or protect green spaces for the enjoyment of all should.

With the Brave Boat Headwaters project, I feel so much satisfaction knowing that this will contribute to the bigger picture of the Mt. Agamenticus to the Sea Conservation Initiative. This larger scale planning approach to conservation greatly multiplies the habitat and recreation benefits. This project is an opportunity to make a contribution to something that will be treasured by generations."

RUSTLEWOOD CONSERVATION: A DREAM ACHIEVED



Richard and Beth Johnson, owners of Rustlewood Farm, celebrate the conservation of the Farm, finalized January 2014:

"We rejoice over a dream come true in conserving Rustlewood. Richard's parents, Chester and Elsa, would be so proud that their farm started in 1947 will remain in farming in perpetuity.

What a legacy we are privileged to carry on only because of the work of so many at the KLT! Without this conservation, the farm, which Richard has worked from childhood would no longer be in existence.

Instead, we are seeing the farm grow in other ways, as our son-in-law and daughter start a vegetable farm out on the grounds that Elsa worked so many years raising vegetables for her own family.

We have come full circle and are so very grateful to be able to keep on farming this land that God has given us to tend."



Kalle Matso shares why he became a KLT volunteer

"I was motivated to join KLT when I heard about the development on Brave Boat Harbor Road, which would have gone in adjacent to my favorite spot in the world, a family-owned farm near Payne and Bartlett Roads.

It was inspiring to see what could be done when the community came together. I'm a little addicted to that feeling and now want to help conserve more open space in Kittery."

Hello from the Board and Staff



L to R top: Bob Sheppard, Don Stein, Will Brewster
L to R bottom: Bill MacDonald, Wendy Pomeroy, Gillian Carter



Karen Young



Alex Dearborn

KLT Office

Room A105, East Wing of the Kittery Community Center
(207) 439-8989
Christine Bennett:
cbennett@kitterylandtrust.org
Rebecca Dawson Webb:
rdwkl@gmail.com

2014 KLT Board, Staff, and Advisors

Board of Directors

Will Brewster, Secretary
Gillian Carter
Alex Dearborn
Bill MacDonald, Treasurer
Gary Mitchell
Wendy Pomeroy
Bob Sheppard
Clayton Smith
Don Stein, President
Karen Young, Vice President

Staff

Christine Bennett, Executive Director
Rebecca Dawson Webb, Communications Coordinator

KLT Advisers

MJ Blanchette
Ken Fellows
Peter Lamb (kneetoknee Philanthropic Advising)
Rob Nichols
Melissa Paly
Bill Paarlberg
John Viele
Cameron Wake

HERE'S TO YOU!

This newsletter is dedicated to you, our supporters. And the many ways you help Kittery Land Trust save land and build community. Your contributions are numerous, varied, and vital.

Your donations have helped conserve 300 year old farmland, educate kids about the importance of vernal pools, and begin the mission of transforming what would have been a 60-acre, 27-lot development into a 150-acre nature preserve. Your donations sustain this organization in less dramatic ways too, but ones that are essential to getting this work done. And accomplishing more.

As volunteers you give in many other ways. You build trails and bridges, remove invasive plants, lead walks and kayak paddles, organize cross country skiing events and talks about the history of Kittery Point. And you do the intricate behind the scenes work serving on our Board and Committees, negotiating with landowners, figuring out funding for our conservation projects, tending responsibly to the land in our care. Dedicated volunteers like you form the backbone of KLT.

You generously open your wallets, give of your time and expertise. You bring your passion and your commitment to a greener Kittery. And for all of this, we thank you! We celebrate you and Kittery. Your efforts help make our community vibrant and verdant.



THANK YOU!
Christine Bennett, Executive Director



Wendy Pomeroy and Gillian Carter
at the Vernal Pool Exploration



Rebecca Dawson Webb,
Communications Coordinator

WELCOME NEW BOARD MEMBERS



Gary Mitchell

"Loss of habitat is one of the major reasons for the decline in wildlife. I volunteered for KLT because it's important to me to be part of the process of acquiring and protecting habitat where wildlife could flourish."

"I enjoy being in the outdoors and having natural areas close to home. Through my involvement with KLT, I am playing a part in helping to ensure that there will be natural areas in Kittery today and for future generations to enjoy."



Clayton Smith



Bob and Deb Sheppard enjoying the 2013 Annual Meeting and Clambake.

A LASTING CONTRIBUTION

BY ROB NICHOLS, RUSTLEWOOD PROJECT MANAGER



Rob Nichols with Christine Bennett

“Not often does one have the opportunity to help transform another’s dream into reality. Rarer still is the ability to share and experience such a tangible result and to know it will last beyond one’s own lifetime. My thanks to Ken, Nancy, Richard, and Beth Johnson for their vision and seven years of patience.”

CARING FOR THE LAND

BY GALE TURNER, STEWARDSHIP VOLUNTEER

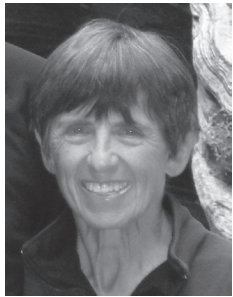

“Recently I spent time removing debris left by a potential developer on a beautiful piece of land KLT purchased in December.

As I worked to remove the multicolored, plastic flags, it was wonderful to see the land go back to its natural state. I felt like I was liberating it!

Nature gives so much to us just by being itself. We get to enjoy it, learn from it, and be inspired by it. Anything I can give back to nature is tiny by comparison. Volunteering for KLT is a means for me to help protect nature and preserve it.”



Remick and Ella learn about vernal pools



Capture the Beauty of the Mt. Agamenticus to the Sea Region

Help showcase the special place where we live

Submit your best photos, from any season. Limit 2 per category:

1. People on the Land
2. Wildlife and Plants
3. Scenic photos

Deadline: October 20, 2014

A prize will be awarded for each category. A “People’s Choice” award will also be given.

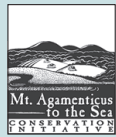

Details will be available at www.mta2c.org

ENJOYING THE WORK BY KAREN YOUNG

“In my time on the KLT Board, I’ve met some really great people that make Kittery the special place it is.

It has been so rewarding to use my environmental background as a volunteer on the Acquisitions Committee. It is a great team. We are a work hard - play hard group that loves the behind-the-scenes work of conservation, as well as getting out on the land to enjoy it.”



Did you know that river otters are found in Brave Boat Harbor? The presence of river otters is an indication of clean water.

APPRECIATION FOR THE FRIENDS OF BRAVE BOAT HARBOR BY WENDY POMEROY



“The importance of living in a community was brought home to me when a surprisingly large group of neighbors arrived at my house for a meeting arranged to help KLT purchase 60 acres on Brave Boat Harbor Road from a developer. The number of concerned neighbors was impressive, and their readiness to understand the importance and value of keeping this land undeveloped, was powerful. Living in this community is a joy!”

CREATING A LEGACY BY GILLIAN CARTER



“In 2005, I added KLT to my will. As a retiree, my annual giving to KLT has averaged \$100, not including my campaign gifts. But after I die, KLT will receive an approximate

\$200,000 unrestricted gift.

I have been inspired by how Kittery Land Trust has blossomed since 2004 when I moved to Kittery.

When I joined the Board in 2008, KLT was a small organization. I remember a Board member’s wistful remark that we were too small to take on the conservation of a farm that might be available.

And now in 2014, empowered by our dynamite staff, we’ve successfully conserved Rustlewood Farm and have launched the Brave Boat Headwaters project.

KLT is an exciting organization to belong to. It has been important to me to support its mission with both my time and my money. What better legacy than to help ensure the future protection of land.”

**Thank you for helping to conserve
Brave Boat Headwaters!** (donations made as of 6/1/14)

**Thank you for helping to finish our
Rustlewood Campaign!** (donations made after 6/1/13)

David Balkin	David and Heather Mack
Helene Balkin	Anne Leijon-Guth
Mark Brewster	David and Jean Lincoln
Susan and Christopher Brown	Faye Mandravelis
Anne Bryer	Kalle Matso
Lynne Crocker	Page and Alexandra Mead
Julie and George Dow	Gurdon Metz
Ann Driscoll	Richard and Brenda Michelin
Linda Edwards	William Mitchell
Anne Emerson	Patti Mitchem and Fred Wilnauer
Susan Emery	Anne and Vance Morgan
Susan Engel	Brenda Myers
John and Margaret Finley	Lisa Wilcott and Kathy O'Neil
Madeline Gavin	Ogden Foundation
Melissa and Jim Gerrity	William Paarlberg
Katherine Graczyk	David Batchelder and Melissa Paly
Charles Greenwood	Peter Perthou
Alan Haeche and Sandra Rux	Wendy Pomeroy and Deane Rykerson
Stephen and Stella Hall	Christopher and Elizabeth Pope
Diane Harvey and John Heintz	John Porter III
Gerald and Constance Held	Diane and Bill Potter
Anne and Maury Hepner	Ala and William Reid
Kate Hibschan	Anne Sauve
Clare Rogers and Tom Hibschan	Sophon Foundation
Star Hopkins	Judy Spiller
Martha Petersen and Neil Jorgensen	Linda Starbard
Alan and Christine Kelly	Katherine Sullivan
Ann Kendall	Joseph and Katherine Sullivan
Megan and Robert Kline	Diana Sylvester
Bonnie Knickerbocker Krebs	James Van Kennan
Mary LaClair	Russell White
Wanda McDonough and Michael Lee	Susan Hamilton and Anne Whitney
	Craig and Elizabeth Wilson

Nancy Adams and John Burgess	Gurdon Metz
John and Maureen Convery	Albert and Carole Mitchell
Louise Hirshberg	Thurston and Linda Powell
Bernard and Nancy Hoop	Paul Bonacci and Lucy Shlaffer
William and Ceci Howells	Lawrence Schlemann and Anne Borden
Ken Johnson	Bob and Deb Sheppard
Richard and Beth Johnson	Judy Spiller
Spruill Kilgore and Richard Bisig	John and Lorrie Welsh
Herb and Ellen Kingsbury	

Thanks to our volunteers!

Mark Alesse	Crispin Grant	Cynthia Pawlek
Patricia Ames	Steve Hall	Gayle Perkins
Helene Balkin	Eve Hamiton	Kelly Ploof
Tony Barrington	Faith Harrington	Olivia Pomeroy
Jeremy Batchelder	Becky Holt	Diane Potter
Merry Craig	Josh Holt	Deane Rykerson
Anne Bryer	Kathy Hynes	Karen Saltus
Danna Dearborn	Neil Jorgensen	Lawrence Schroeck
Pat DeGrandpre	Karen Kalmar	Sofia Selden
Rich DeMarco	Ellen Kingsbury	Charlie Simpson
Renee Fifield	Herb Kingsbury	Peter Soley
Elsa Fraser	Fred Kretchman	Heather Sullivan
Scott Fraser	Rich LaFlamme	Dave Tucker
Jim Gailey	Kalle Matso	Gale Turner
Kimberly Gailey	Cynthia Millett	Susan Waldron
Erika Gebo	Jennifer Moore	Emma Webb
Moe Gendron	Johnathan Nash	Lorrie Welsh
Angie Gilbert	Charlie Nickell	Tracy Wood
Cindy Guisiti	Rich Noonan	Lane Williamson
	Betty Olivolo	Holly Zurer

Please Join Us Today!

Make your check payable to Kittery Land Trust
P.O. Box 467, Kittery ME 03904

Name(s): _____
 Primary Address: _____
 Phone: _____
 E-mail: _____

___ **Yes, I want email updates of KLT news and events.**

Membership Levels:

___ Landmark Circle \$1000 and up
 ___ Preservationist \$500 and up
 ___ Sustainers \$250 and up
 ___ Stewards \$100 and up
 ___ Protectors \$50 and up
 ___ Supporters under \$50

Why not make your commitment to KLT easier?

Donate online at kitterylandrust.org and select the recurring (monthly, quarterly, or yearly) option.

KLT is a 501(c)3 organization.
 Your donation is tax deductible.

___ I would like my donation to be in honor/memory of _____
 ___ I would prefer not to be listed in any KLT publications.
 ___ I would like information about bequests to KLT.

___ Yes, I would like to volunteer!

- | | |
|---------------------------|------------------------|
| Outreach | Office Support |
| ___ Help at event table | ___ Flyer distribution |
| ___ Lead a walk | ___ Data entry |
| ___ Help with education | ___ Graphic Design |
| ___ Take photographs | Committee Work |
| Stewardship | ___ Acquisitions |
| ___ Property maintenance | ___ Fundraising |
| ___ Invasive removal | ___ Outreach |
| ___ Trail maintenance | ___ Stewardship |
| ___ Inventory and mapping | |



Clayton Smith and Tony Barrington build a bridge at Norton Preserve.

Thank you to those who support KLT through membership! (membership as of 6/1/2014)

Landmark Circle

(\$1,000 and up)

Anonymous
Brian Cox and MJ Blanchette
Nancy Adams and John Burgess
Jane Bartolomei and Fran Clark
Alex and Danna Dearborn
Warren Delano
Bill Zink and Sara Delano
The Fairchild Family
Ken and Kristin Fellows
Janet and Terry Gagner
Mark and Judi Gardner
Mady Gilson and Tony Thompson
Connie and Gerry Held
Robert and Nancy Jackson
Julia Washburn and Michael Kules
Gurdon Metz
Randy Price and Mark Steffen

Preservationists

(\$500 and up)

Will and Arlene Brewster
Roger Cole
Maureen and John Convery
Diana and Lyman Delano
Gerrish Island Conservancy
Island Realty Trust
Diana and Mark McNabb
Jacquelyn Nooney
Celina Adams and Cameron Wake

Sustainers

(\$250 and up)

Mark and Connie Alesse
Jeff and Sara Apsey
Tony and Gail Barrington
Nancy Peschel and Robert Eaton
Robert Nichols and Debra Kam
Faith Harrington and Peter Lamb
Anne and Vance Morgan
Shaye and John Robbins
Lane Williamson and Don Stein

Stewards

(\$100 and up)

R. J. Allister
Jean and Graham Alvord

Carol and Rhett Austell
Helene Balkin
Charles and Jill Barrett
Galen Beale
Karen and Dean Bensley
Paul and Maureen Bilodeau
Joan Beskenis and Alan Bing
Carol and Anthony Bruno
Thomas and Marie Catalano
Hilary Clark
Dianne Fallon and Jeff Clifford
Donald and Merry Craig
Susan Goodman and Carl Dawson
Debora Martin and Steve Delaney
Ellen Denny
Suzanne Eder
Jacqueline Ellis
Cynthia Fenneman
Elizabeth Ann Ford
Albert and Suzanne Frederick
Madeline Gavin
Kathleen Connor and David Gibson
David and Karol Gooch
Sarah and James Hamill
Janet and Stephen Hathaway
Marcia Gibbons and William Hazen
Phyllis and Herbert Held
Maury and Anne Hepner
Wendy Hummel
Kathy Hynes
Pam and Jack Jordan-Rutledge
Maura and Akmal Khan
Herb and Ellen Kingsbury
Robert and Megan Kline
Kathryn Driscoll and Mara
Lamstein
Ron and Paula Ledgett
W. Thomas and Lea Ann London
Delphine Lowe
Johanna and Robert Mangion
John and Rachel Mason
Kalle Matso
Anita Baldwin and Richard
McAulay
Garvin and A.M. McCurdy
Jenny Freeman and Gary Mitchell
Bob and Debby Morrison
Peter and Starr Motson

Alice Moulton
Jonathan Nash
Janice Neal
Marjorie Nichols
Mary Oplinger and Charles Simpson
Elaine Peresluha
Fred Perry and Sarah Smith
Steve and Anne Marie Pitkin
Thurston and Linda Powell
Ala and William Reid
Sam and Juliet Reid
Maureen McDonald and Pat
Rettaliata
Valerie Ruocco
Karen Saltus
Peter and Mary Schaufler
Anne Borden and Lawrence
Schlemann
Heather Sullivan
Paula Ickeringill and Wendy Turner
Gale Turner and Clayton Smith
Linda Walton
Rebecca and Tim Webb
John and Flora Welsh
Barbara Deuell and Peter Whitman
John and Julie Wilson
Karen and Michael Young

Protectors

(\$50 and up)

Karen Arseneault
Richard Barrie
Maria and Robert Barth
Susan Brown
Gillian Carter
Jonathan and Mary Carter
Kim and Tim Case
Agnes Charlesworth
Jon and Judy Civitarese
Ernest and Theresann D'Angelo
Dianne and James Dean III
Philip and Christine Doucette
Sarah and Peter Drummond
Barbara Sussenberger and
Gerhart Duda
Jacqueline Ellis
Susan Emery
Scott and Elisa Fraser
Dan Gardoqui
Marge Pelletier and Ann Grinnell
Stella and Stephen Hall
Jeff Nawrocki and Mary Hansen
Ed and Carolyn Hanson
Michael and Cynthia Harvell
Lorraine Eastwick and John
Haskell
Donna Haskins and Kevin Powers
Nancy and Craig Herwig
Clare Rogers and Tom Hibschan
Karen Kalmar and Thomas Hill
Ellen Hirshberg
Martha Petersen and Neil
Jorgensen
Ellie and Charles Kirkpatrick
Martha Kowal
Kathy Kowler
Grant and Wendy Kvalheim
Jean and David Lincoln
Paul and Marion Lucy
Janice and William MacDonald
Julie Malino
William and Nancy McDonough
Page and Alexandra Mead
Meetinghouse Village
Peter Moak
Nancy Horton and Bill Paarlberg
Karlene Arnold and June Parker
Denise Payne
Sarah Smith and Fred Perry
Steve and Anne Marie Pitkin
Thomas Plummer
Antonia Pollak
Deane Rykerson and
Wendy Pomeroy
Anne Sauve
Carol Schillerstrom
Ken and Sara Schoman
Erika Gebo and Larry Schroeck
Sheona Scobie and John Seckler
Bob and Deb Sheppard
Marsha and John Sibley
Judy Spiller
Lydia Strawbridge
Pat and Wally Tate
Charles and Patricia Tobey
Dave Tucker

L. Garth Turner-Harrington
John Viele
James and Margery Wieder
Peter and Cheri Wilkins
Susan Spaziani and
John Williamson
Charlie Bourdages and Holly Zurer

Supporters

(under \$50)

Parkie and John Boley
Peter Bowman
Linda Browning
Marjorie Burgard
Elizabeth Burke and Mark Hogan
Karen Bushold and Jim Kelly
Norman and Sherry Childs
Helen Cuts
Pat DeGrandpre
Donna and John Duffy
Janice Eddy
Royaline and Kelvin Edwards
Jacquelyn Emery
G. Richard and Alice Emery
Elizabeth Flanagan
Robert and Cynthia Flolid
Lawrence and Janis Friedman
Bette Garrett
Donald Gindlesperger
Janet Gourley
Louise Hirshberg
Sally Hirshberg
Murray and Nancy Hoyt
Richard and Susan Hyde
Cynthia and Louis Kochanek
Mildred and Everett Leland
Hope Neilson
Anthony and Sandra Proia
John and Merrill Puleo
Lillian Quimby
Onil and Nancy Roy
Rachel and Paul Schumacher
George Shea and Gillian Tierney
James Van Kennen
John and Lorrie Welsh
Connie Williams

Local Businesses Who Are Members

Bob's Clam Hut
Green Alliance
Kittery Trading Post
Lil's
Robert's Maine Grill

A BALANCED COMMUNITY

BY MARK AND JUDI GARDNER, LANDMARK CIRCLE MEMBERS



"Kittery would not be the lovely place it is today nor certainly would be in the future, if we don't secure land and hold it in trust. We need to strike the balance between preservation of natural resources, public spaces, and urban growth."

Landmark Circle members contribute \$1,000 or more annually to support KLT operations.



Craig Wilson, recipient of the 2013
Friend of Kittery Conservation Award

**Thank you, Josh
Abbott and James
Scully for donating
8.5 acres along
Clayton Lane, on
the northeast side of
Rustlewood Farm.**



Like Us on Facebook
facebook.com/kitterylandtrust



Kittery Land Trust
PO Box 467
Kittery, Maine 03904-0467

KITTERY LAND TRUST

Saving Land, Building Community

www.kitterylandtrust.org

INSIDE KLT HAPPENING

Brave Boat Headwaters inspires

Rustlewood accomplished

Photo contest

Our volunteers share

Thank You!

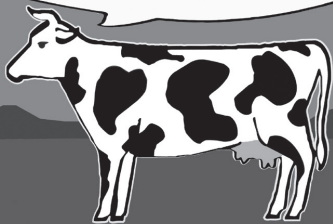

2014 KLT EVENTS

Saturday, June 21
Kittery Block Party
Come visit our table.

TBA: July
Fairy House Building

Wednesday, August 13th from 2-6 pm
KLT Booth at Kittery Farmers Market
Stop by and say hi!

Friday, August 15 at 3pm
Kayak tour of Brave Boat Harbor
Come out for the summer paddle.

Sunday, September 7 from noon-3pm
KLT Annual Meeting and Picnic
Fort Foster Pavilion
Please join us!

Please visit www.kitterylandtrust.org
for details and updates

Thank you

*to the sponsors of this newsletter.
We appreciate the numerous ways you
make Kittery a better community!*



**Join us next winter for
another ski/snowshoe event!**

